

# Gifts of Japanese and Korean Art

from the Mary Griggs Burke Collection

September 26, 2014 – May 8, 2016

**Mia**



# Mary Griggs Burke

- 1916 Born in St. Paul
- 1934 Graduates Summit School, moves to NYC
- 1954 First trip to Japan to explore gardens and architecture
- 1955 Marries Jackson Burke, a type designer and printer
- 1956 First purchase of Japanese art: 18th century *Tale of Genji* screen
- 1963 First large purchase: Frank E. Hart Collection of ukiyo-e paintings
- 1965 Begins studying Japanese art at Columbia University with Prof. Miyeko Murase
- 1972 Establishes Mary and Jackson Burke Foundation
- 1975 First exhibition of collection: New York, Seattle, Minneapolis
- 1985 First collection of Japanese art in West to be exhibited at Tokyo National Museum
- 1993–95 *Jewel Rivers* tours American museums, including Minneapolis
- 2000 *Bridge of Dreams* shown at The Metropolitan Museum of Art
- 2005 *Enduring Legacy* tours museums in Japan
- 2006 Mia's newly expanded Japanese galleries named the "Mary Griggs Burke Galleries of Japanese Art"
- 2012 Dies in New York at age of 96
- 2015 Foundation donates 670 works of Japanese and Korean art to Mia; additional works donated to other museums



Mary Burke in her tea room in NY, 1986



# Mary Griggs Burke

- 1916 Born in St. Paul
- 1934 Graduates Summit School, moves to NYC
- 1954 First trip to Japan to explore gardens and architecture
- 1955 Marries Jackson Burke, a type designer and printer
- 1956 First purchase of Japanese art: 18th century *Tale of Genji* screen
- 1963 First large purchase: Frank E. Hart Collection of ukiyo-e paintings
- 1965 Begins studying Japanese art at Columbia University with Prof. Miyeko Murase
- 1972 Establishes Mary and Jackson Burke Foundation
- 1975 First exhibition of collection: New York, Seattle, Minneapolis
- 1985 First collection of Japanese art in West to be exhibited at Tokyo National Museum
- 1993–95 *Jewel Rivers* tours American museums, including Minneapolis
- 2000 *Bridge of Dreams* shown at The Metropolitan Museum of Art
- 2005 *Enduring Legacy* tours museums in Japan
- 2006 Mia's newly expanded Japanese galleries named the "Mary Griggs Burke Galleries of Japanese Art"
- 2012 Dies in New York at age of 96
- 2015 Foundation donates 670 works of Japanese and Korean art to Mia; additional works donated to other museums



Mary Burke ca. 1934





**Scenes from the *Tale of Genji*, 18th century**

Six-panel folding screen; ink, color, and gold on gilded paper  
Mary Griggs Burke Collection, gift of the Mary and Jackson Burke Foundation





**Miyagawa Chōshun**, 1682–1752  
**Poetess Ise no Tayū**, first half 18th century  
Hanging scroll; ink and color on silk

Mary Griggs Burke Collection, gift of the Mary and Jackson Burke Foundation

L2015.33.115



# Mary Griggs Burke

- 1916 Born in St. Paul
- 1934 Graduates Summit School, moves to NYC
- 1954 First trip to Japan to explore gardens and architecture
- 1955 Marries Jackson Burke, a type designer and printer
- 1956 First purchase of Japanese art: 18th century *Tale of Genji* screen
- 1963 First large purchase: Frank E. Hart Collection of ukiyo-e paintings
- 1965 Begins studying Japanese art at Columbia University with Prof. Miyeko Murase
- 1972 Establishes Mary and Jackson Burke Foundation
- 1975 First exhibition of collection: New York, Seattle, Minneapolis
- 1985 First collection of Japanese art in West to be exhibited at Tokyo National Museum
- 1993–95 *Jewel Rivers* tours American museums, including Minneapolis
- 2000 *Bridge of Dreams* shown at The Metropolitan Museum of Art
- 2005 *Enduring Legacy* tours museums in Japan
- 2006 Mia's newly expanded Japanese galleries named the "Mary Griggs Burke Galleries of Japanese Art"
- 2012 Dies in New York at age of 96
- 2015 Foundation donates 670 works of Japanese and Korean art to Mia; additional works donated to other museums



Mary Burke at White House State Dinner with Empress Michiko of Japan, 1994



1975-77

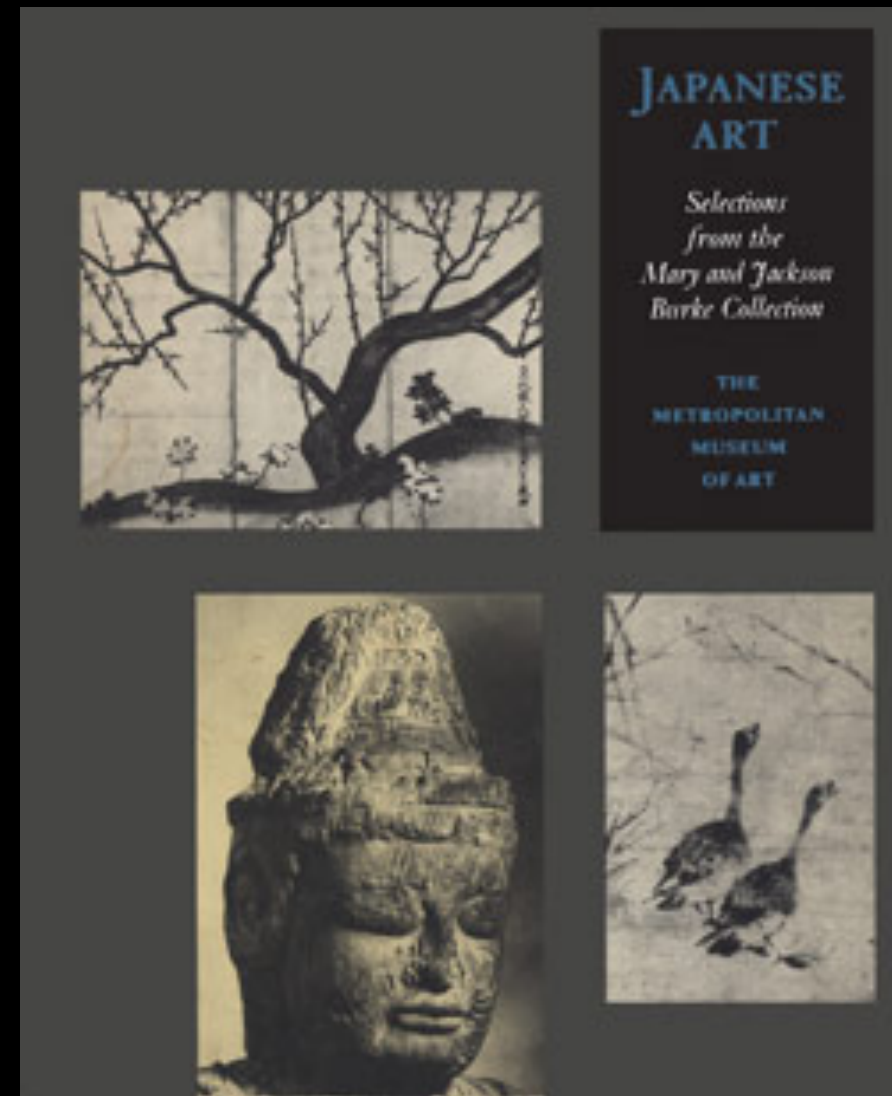

New York, Seattle, Minneapolis

1985

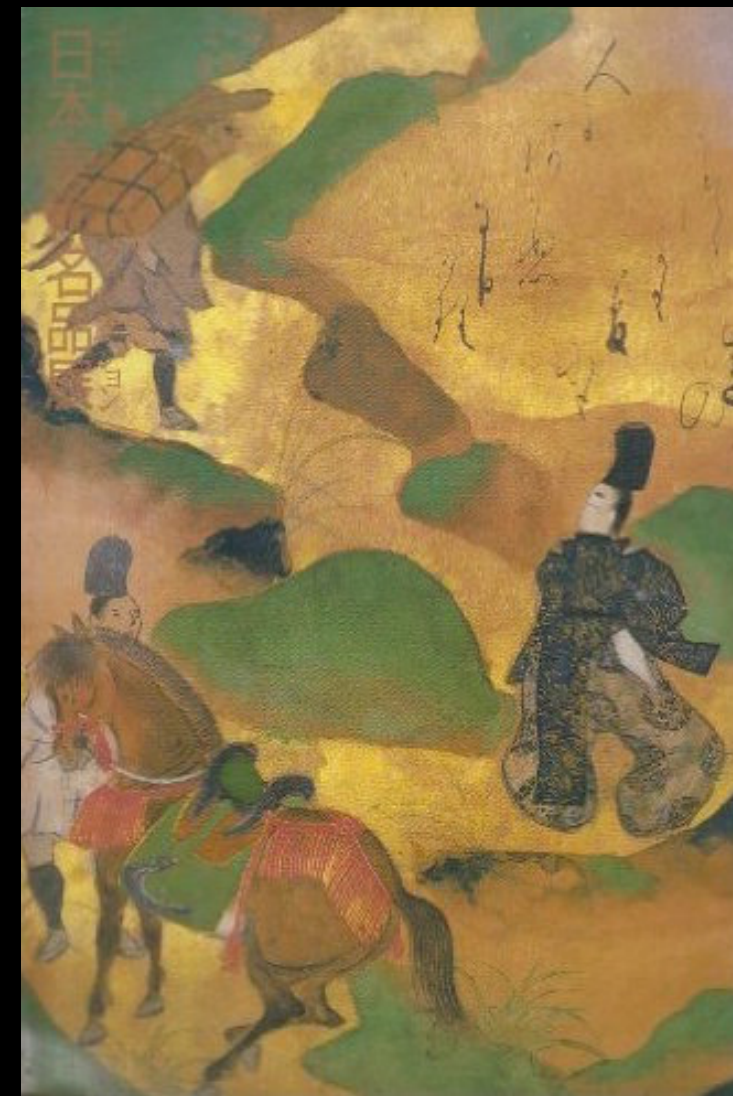

Tokyo

1990



Frankfurt

1993-95

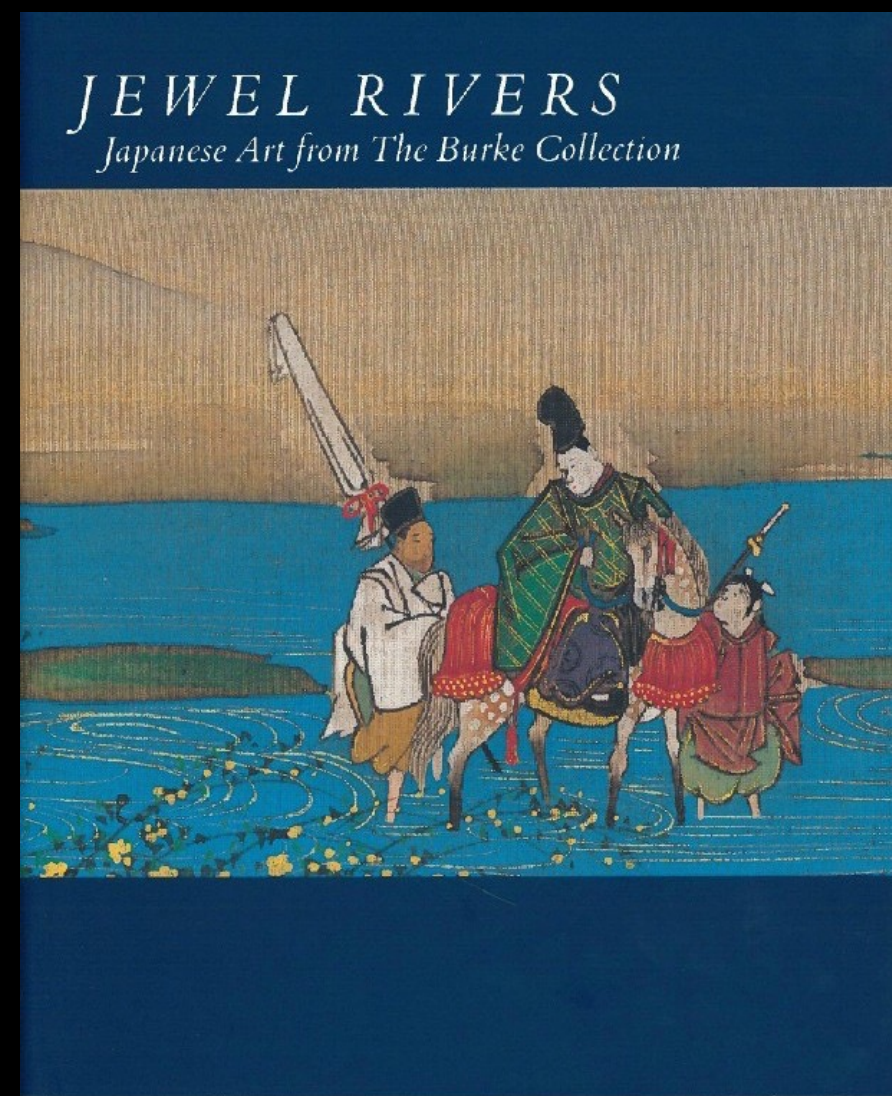

Virginia, Santa Barbara, Minneapolis

2000

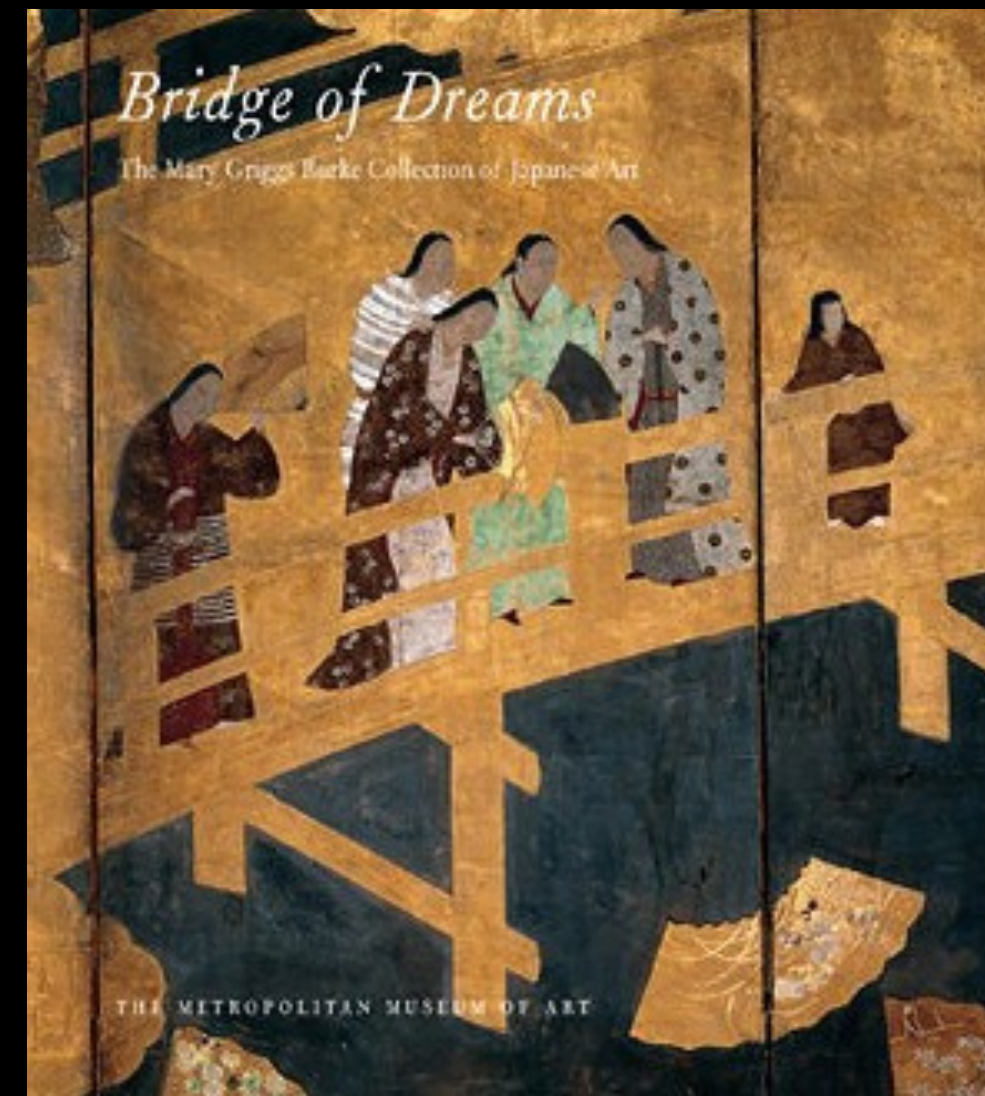

New York

2005

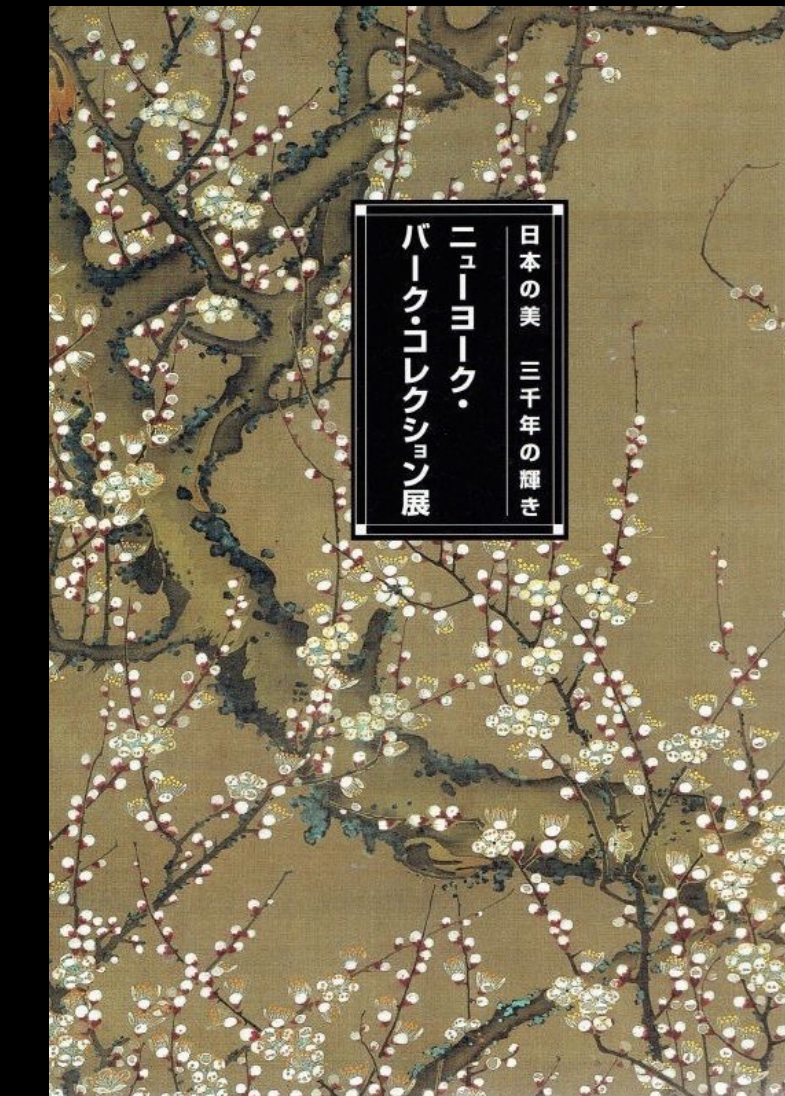

Tokyo, Shiga, Gifu, Hiroshima



# Mary Griggs Burke

- 1916 Born in St. Paul
- 1934 Graduates Summit School, moves to NYC
- 1954 First trip to Japan to explore gardens and architecture
- 1955 Marries Jackson Burke, a type designer and printer
- 1956 First purchase of Japanese art: 18th century *Tale of Genji* screen
- 1963 First large purchase: Frank E. Hart Collection of ukiyo-e paintings
- 1965 Begins studying Japanese art at Columbia University with Prof. Miyeko Murase
- 1972 Establishes Mary and Jackson Burke Foundation
- 1975 First exhibition of collection: New York, Seattle, Minneapolis
- 1985 First collection of Japanese art in West to be exhibited at Tokyo National Museum
- 1993–95 *Jewel Rivers* tours American museums, including Minneapolis
- 2000 *Bridge of Dreams* shown at The Metropolitan Museum of Art
- 2005 *Enduring Legacy* tours museums in Japan
- 2006 Mia's newly expanded Japanese galleries named the "Mary Griggs Burke Galleries of Japanese Art"
- 2012 Dies in New York at age of 96
- 2015 Foundation donates 670 works of Japanese and Korean art to Mia; additional works donated to other museums



Mary Burke 2006